

LOCATION PLAN AT PREMISES NO.- 415 BRAHMAPUR ,WARD NO.- 111,
BOROUGH - XI , P.S. - BANSDRONI , DISTRICT :- SOUTH 24 -PARGANAS
UNDER THE KOLKATA MUNICIPAL CORPORATION KOLKATA - 7000096 ,

ASSESSEE NO.- 311110618510

AREA OF LAND = 420.940 SQ.M. (06K.-04CH.-31 SQ.FT.)

SCALE - 1:4000

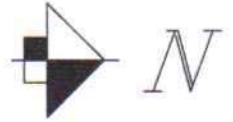

Lat : 22° 27' 22" N

Long : 88° 22' 2" E

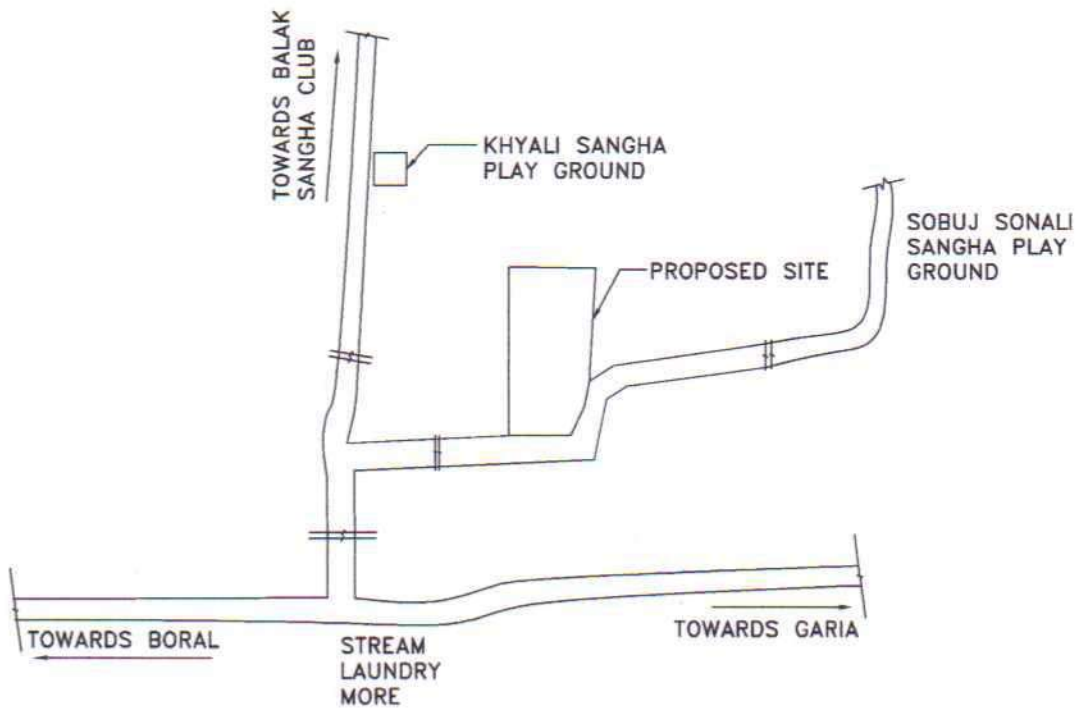

LOCATION PLAN

For MUKHERJEE ASSOCIATES

Aparna Mukherjee
Proprietor

SIGNATURE OF OWNER'S

Ashim Kumar Mukherjee
ASHIM KUMAR MUKHERJEE
Kolkata Municipal Corporation
L.B.S - 1591 (1)

SIGNATURE OF ENGINEER
(L.B.S.)